

Remedial Work to Main Dwelling

Previously Approved Plans

PLANNING NOTES:
 The above drawings have been prepared in accordance with the Planning (Listed Buildings and Sites) Regulations 1987. The drawings are prepared in accordance with the Planning (Listed Buildings and Sites) Regulations 1987. The drawings are prepared in accordance with the Planning (Listed Buildings and Sites) Regulations 1987.
 PLANNING PERMISSION IS NOT A GUARANTEE OF SUCCESS.
 PLANNING PERMISSION IS NOT A GUARANTEE OF SUCCESS.
 PLANNING PERMISSION IS NOT A GUARANTEE OF SUCCESS.

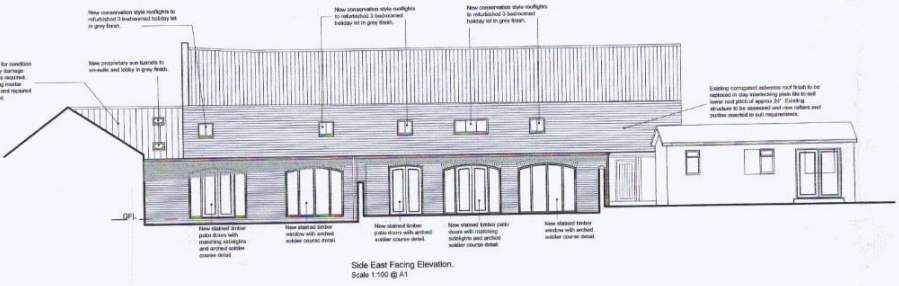
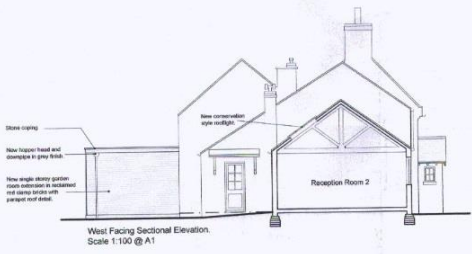
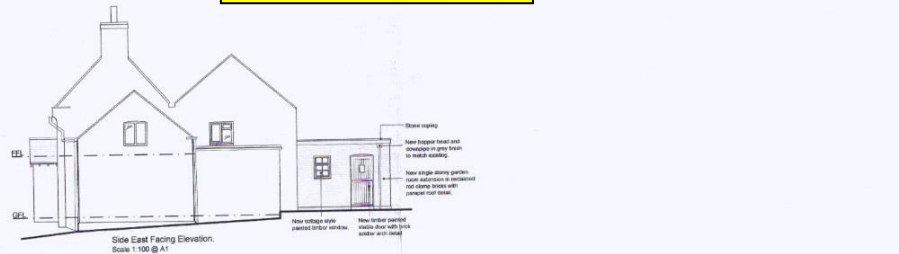
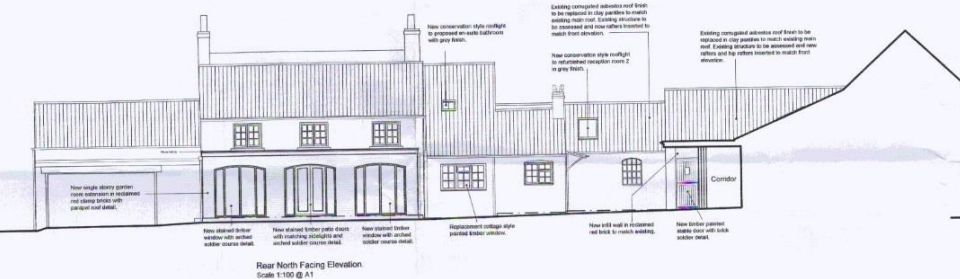
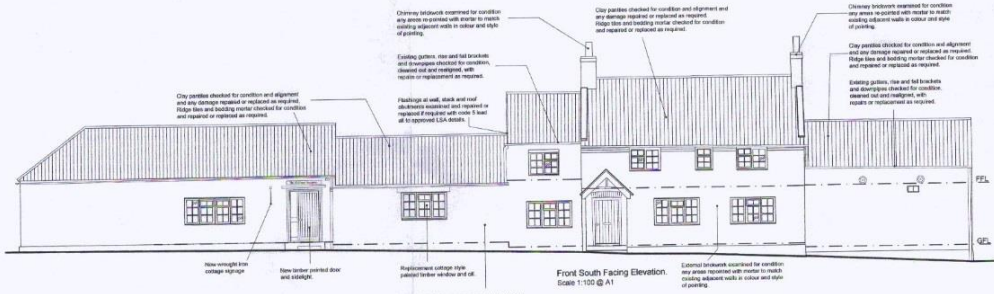

THIS COPY HAS BEEN MADE BY CH WITH THE AUTHORITY OF THE ARCHITECTURAL RECORDS OFFICE. ANY UNAUTHORIZED REPRODUCTION OR ALTERATION OF THIS COPY IS STRICTLY FORBIDDEN. THE ARCHITECTURAL RECORDS OFFICE WILL BE RESPONSIBLE FOR THE ACCURACY OF THE INFORMATION CONTAINED HEREIN.

13/02/26/2013
 DAVID DM
 -7 NOV 2013
 DEVELOPMENT
 MANAGEMENT

The Planning & Design Partnership
 PLANNING ARCHITECTURAL INTERIORS LANDSCAPE
 The Chisley Barn Studio
 The Old Brickworks, Moor Lane, Stamford Bridge,
 York, The East Riding of Yorkshire, YO41 1HU.
 Telephone 01759 373656 Fax 01759 371810
 Email: chisleybarn@the-pdp.co.uk
 www.the-pdp.co.uk
 Registered in England No. 03744818. V132 THE ARCHITECTS

PDP

Remedial Work to Chalet

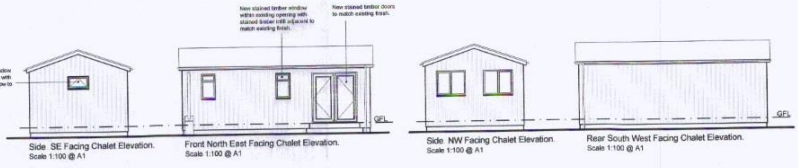

Client	Mr & Mrs Griggs, The Old Forge, Sand Hutton, York YO41 1LB		
Project	The Old Forge, Sand Hutton, York YO41 1LB Repair Restoration and Alteration Work		
Drawings	Proposed elevations of Main Dwelling and Chalet		
Date	October 2013	Drawn	SD/SAL
Scale	1:50 @ A1	Rev.	
Status	Planning		
Draw No.	QRI-356-01-12		